Lageabweichung in AutoCAD rund 5m
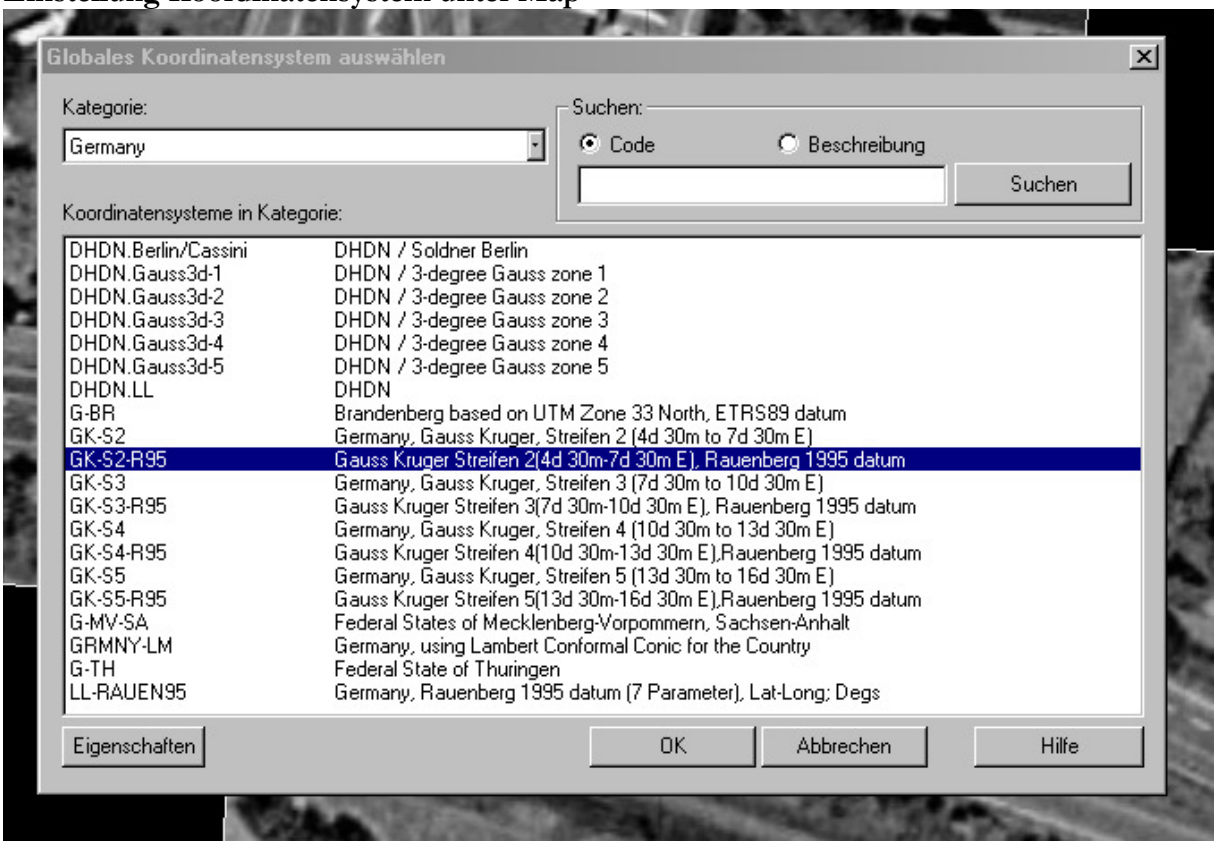
Einstellung Koordinatensystem unter Map