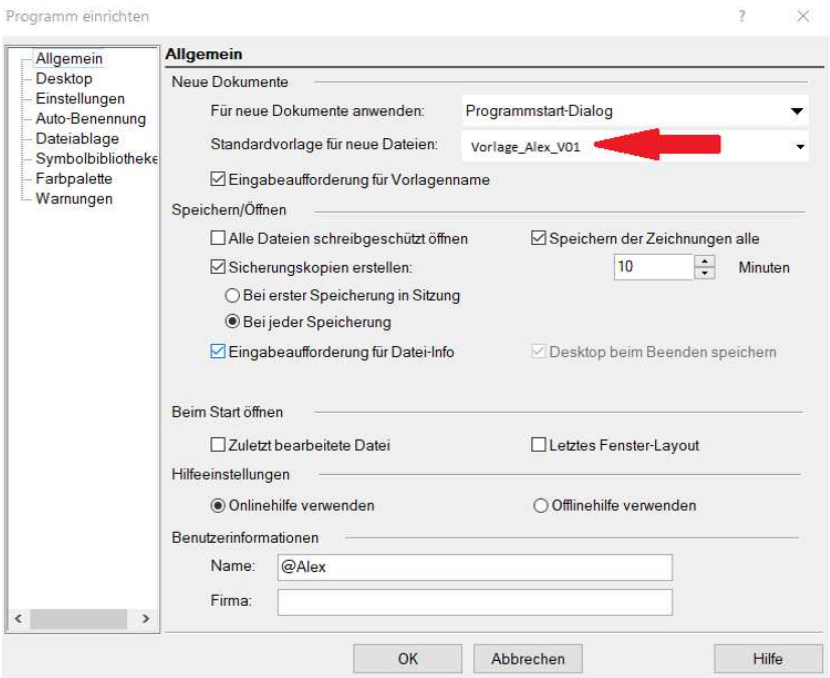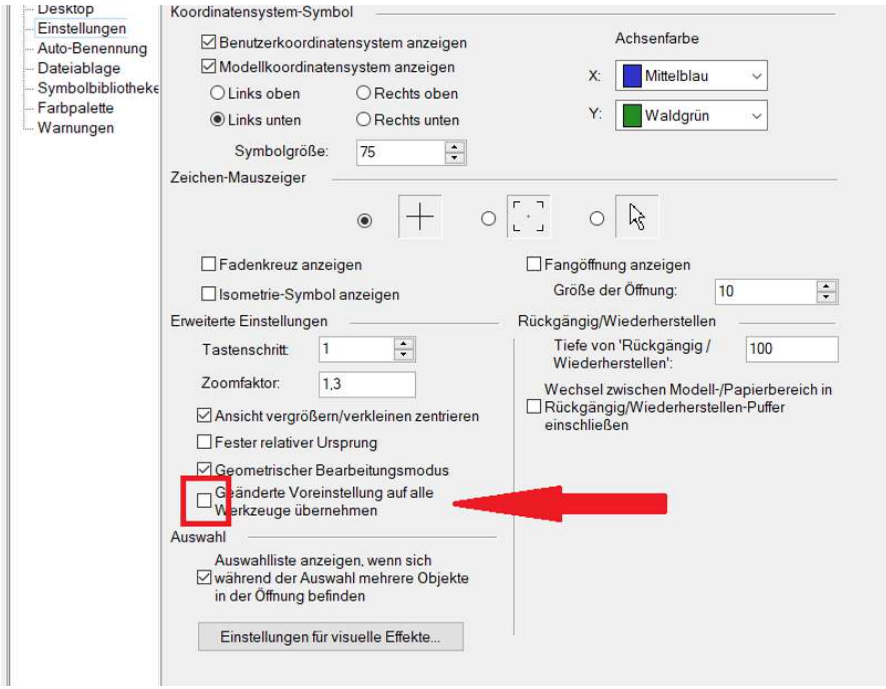Textstil Alex 1